AWS Solution Architect Training with
AWS Cloud Practitioner Global Certification

Capstone Projects

Trainer: Aravindraj.G- Nminds Academy

AWS Academy Certified Educator

1.Create an EC2 Windows Instance in AWS

Windows Server

Santhu Mohammed M
CSE-Artificial Intelligence &
Machine Learning,
Sri Eshwar College of
Engineering, Coimbatore.

Objective

EC2 (Elastic Compute Cloud) is a core service provided by Amazon Web Services (AWS) that enables users to rent virtual servers in the cloud to run applications, store data, or handle computational workloads.

An EC2 Windows instance is a virtual machine running the Microsoft Windows operating system on Amazon Web Services (AWS) EC2 (Elastic Compute Cloud). This allows you to run Windows-based applications, manage Windows Server configurations, and use various Microsoft software (like SQL Server, IIS, etc.) in the cloud without having to manage physical hardware.

Use Cases for EC2 Windows Instances:

- Web and Application Hosting: Run IIS web servers or other Windows-based web applications in the cloud.
- Database Servers: Host SQL Server databases with EC2 Windows instances, using RDS or EC2 for more control.
- Remote Desktop Applications: Set up RDS (Remote Desktop Services) for remote access to Windows desktops in the cloud.
- Development and Testing: Create development environments with Windows OS to test .NET or other Windows-based applications.

Used Services in AWS:

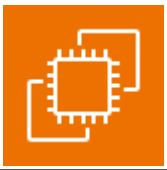

Amazon EC2

Topology

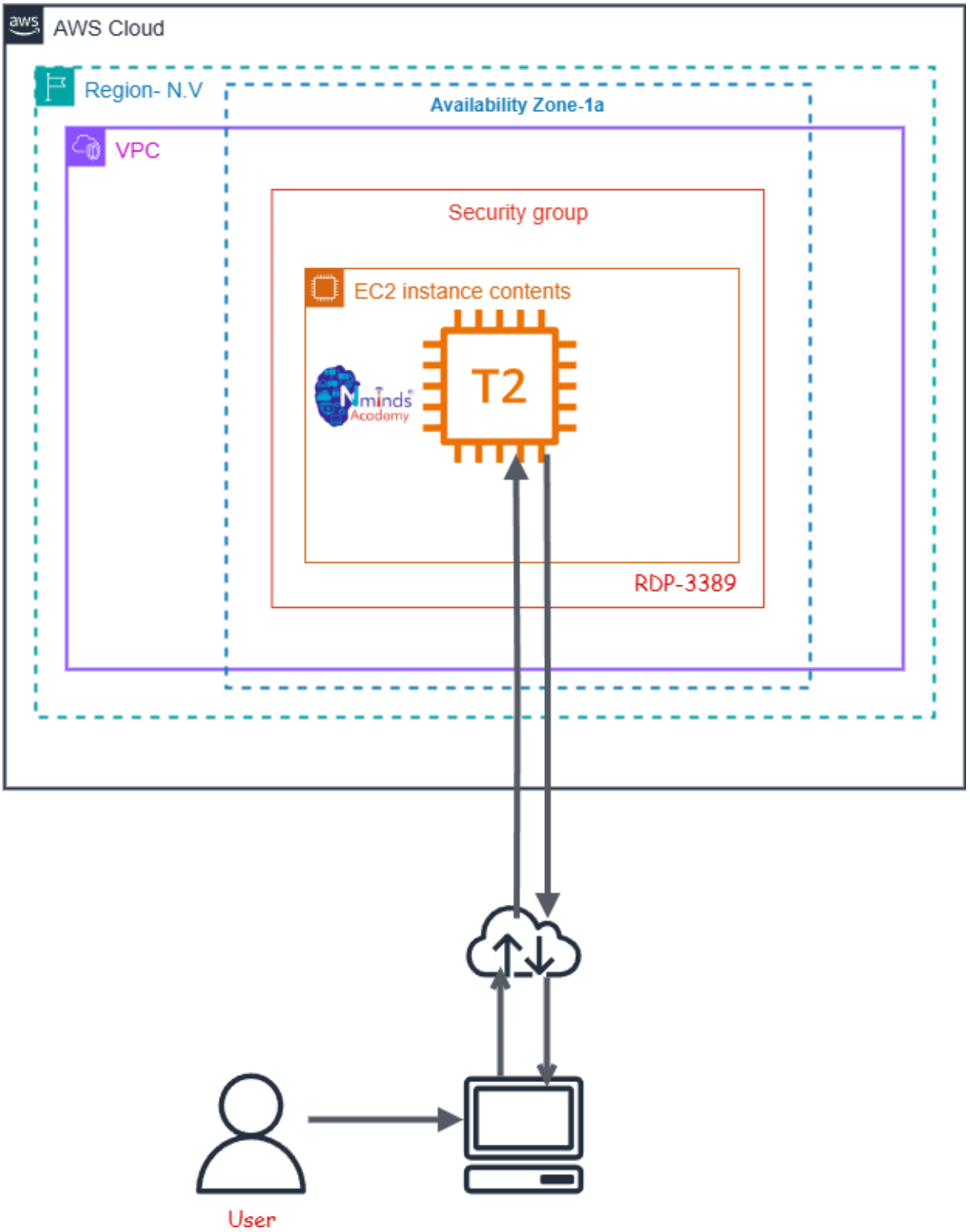
AWS Cloud
Region- N.V
Availability Zone-1a
VPC
Security group
EC2 instance contents
T2
RDP-3389
User

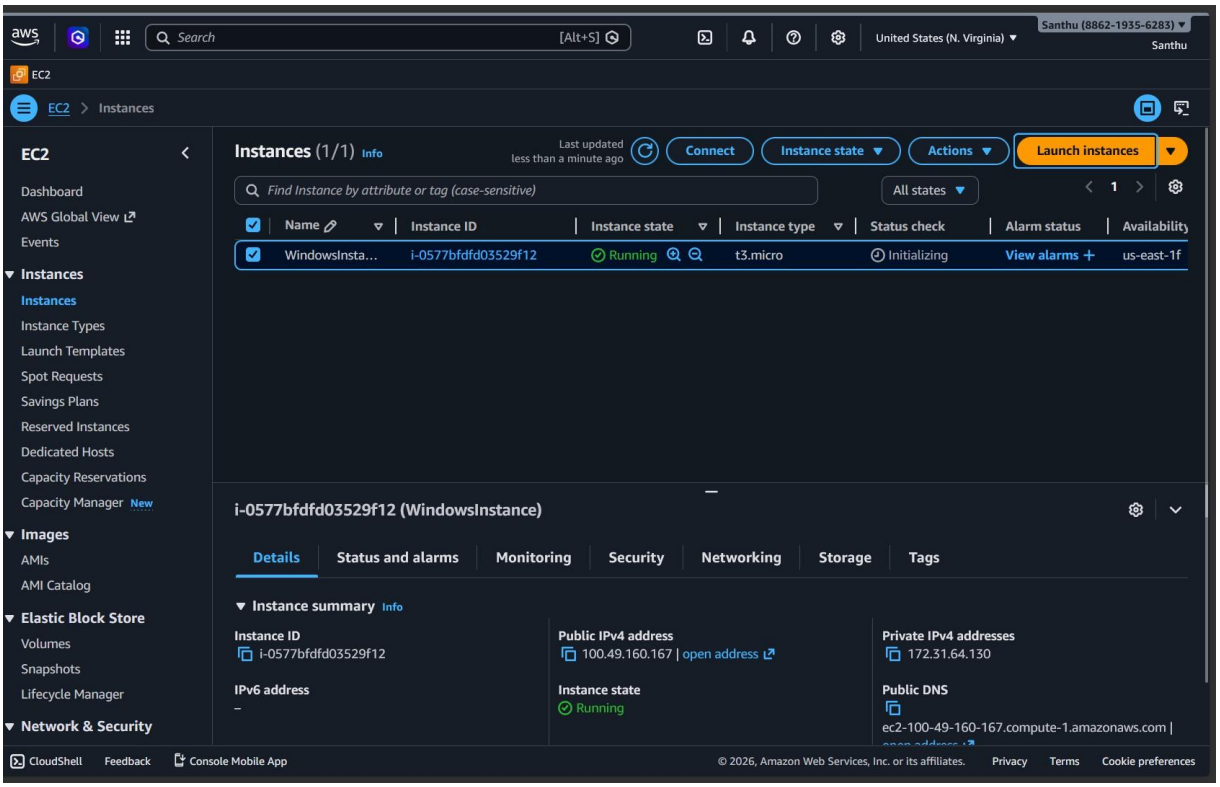
aws
Search
[Alt+S]
United States (N. Virginia)
Santhu (8862-1935-6283)
Santhu
EC2
EC2 > Instances
EC2
Dashboard
AWS Global View
Events
Instances
Instances
Instance Types
Launch Templates
Spot Requests
Savings Plans
Reserved Instances
Dedicated Hosts
Capacity Reservations
Capacity Manager New
Images
AMIs
AMI Catalog
Elastic Block Store
Volumes
Snapshots
Lifecycle Manager
Network & Security
Instances (1/1) Info
Last updated less than a minute ago
Connect
Instance state
Actions
Launch instances
Find Instance by attribute or tag (case-sensitive)
All states
Name
Instance ID
Instance state
Instance type
Status check
Alarm status
Availability
WindowsInsta...
i-0577bfdfd03529f12
Running
t3.micro
Initializing
View alarms +
us-east-1f
i-0577bfdfd03529f12 (WindowsInstance)
Details
Status and alarms
Monitoring
Security
Networking
Storage
Tags
Instance summary Info
Instance ID
i-0577bfdfd03529f12
Public IPv4 address
100.49.160.167 | open address
Private IPv4 addresses
172.31.64.130
IPv6 address
–
Instance state
Running
Public DNS
ec2-100-49-160-167.compute-1.amazonaws.com |
CloudShell
Feedback
Console Mobile App
© 2026, Amazon Web Services, Inc. or its affiliates.
Privacy
Terms
Cookie preferences

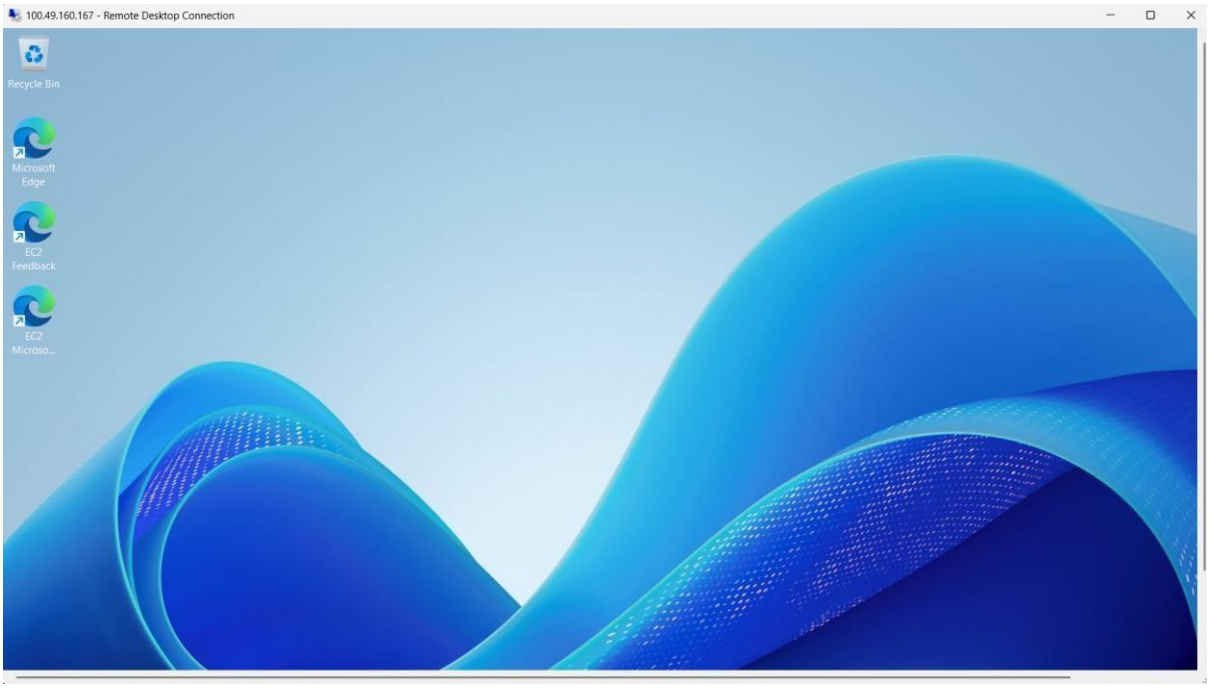
100.49.160.167 - Remote Desktop Connection
Recycle Bin
Microsoft Edge
EC2 Feedback
EC2 Microso...

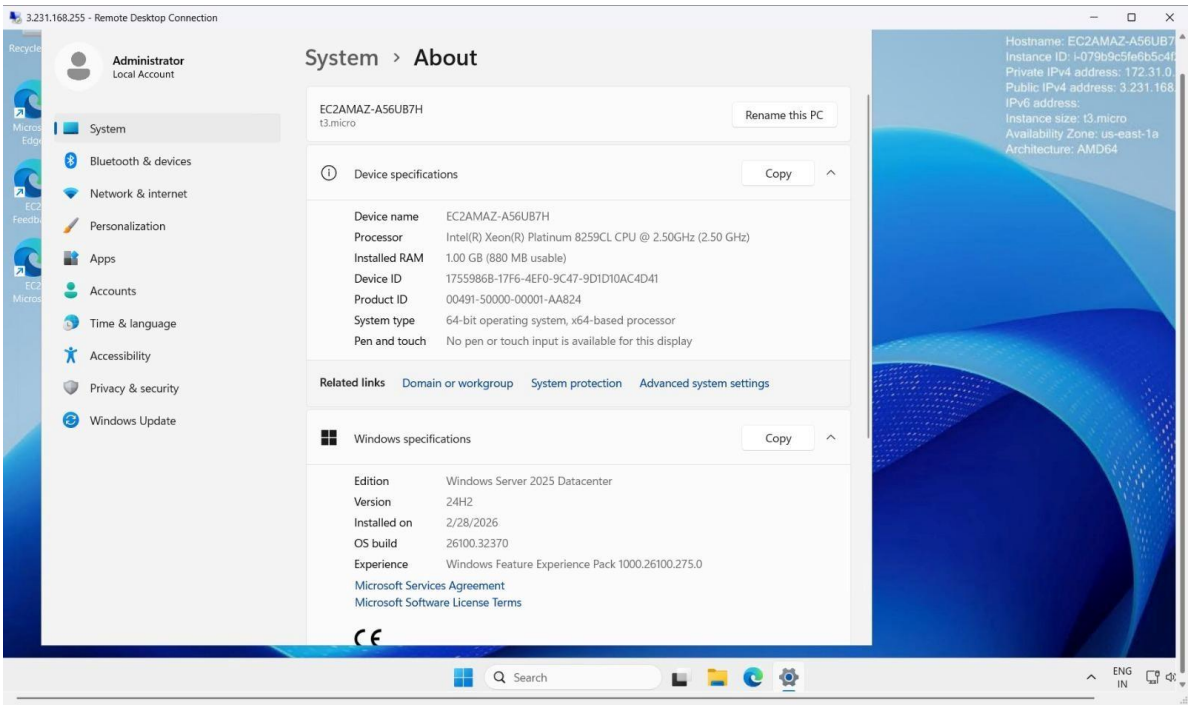
3.231.168.255 - Remote Desktop Connection
Administrator
Local Account
System
Bluetooth & devices
Network & internet
Personalization
Apps
Accounts
Time & language
Accessibility
Privacy & security
Windows Update
System › About
EC2AMAZ-A56UB7H
t3.micro
Rename this PC
Device specifications
Copy
Device name EC2AMAZ-A56UB7H
Processor Intel(R) Xeon(R) Platinum 8259CL CPU @ 2.50GHz (2.50 GHz)
Installed RAM 1.00 GB (880 MB usable)
Device ID 1755986B-17F6-4EF0-9C47-9D1D10AC4D41
Product ID 00491-50000-00001-AA824
System type 64-bit operating system, x64-based processor
Pen and touch No pen or touch input is available for this display
Related links Domain or workgroup System protection Advanced system settings
Windows specifications
Copy
Edition Windows Server 2025 Datacenter
Version 24H2
Installed on 2/28/2026
OS build 26100.32370
Experience Windows Feature Experience Pack 1000.26100.275.0
Microsoft Services Agreement
Microsoft Software License Terms
Hostname: EC2AMAZ-A56UB7
Instance ID: i-079b9c5fe6b5c4
Private IPv4 address: 172.31.0
Public IPv4 address: 3.231.168
IPv6 address:
Instance size: t3.micro
Availability Zone: us-east-1a
Architecture: AMD64
Search
ENG
IN